

Inspected on 17.10.03
 LSV Building
 21, West Road,
 West C. 17, Nangan

OFFICE COPY

Plan No. B/301-54/119/2004
APPROVED
 SUBJECT TO THE CONDITIONS IN THIS OFFICE LETTER.
 FOR MEMBER SECRETARY
 CHENNAI METROPOLITAN
 DEVELOPMENT AUTHORITY
 CHENNAI-600 008

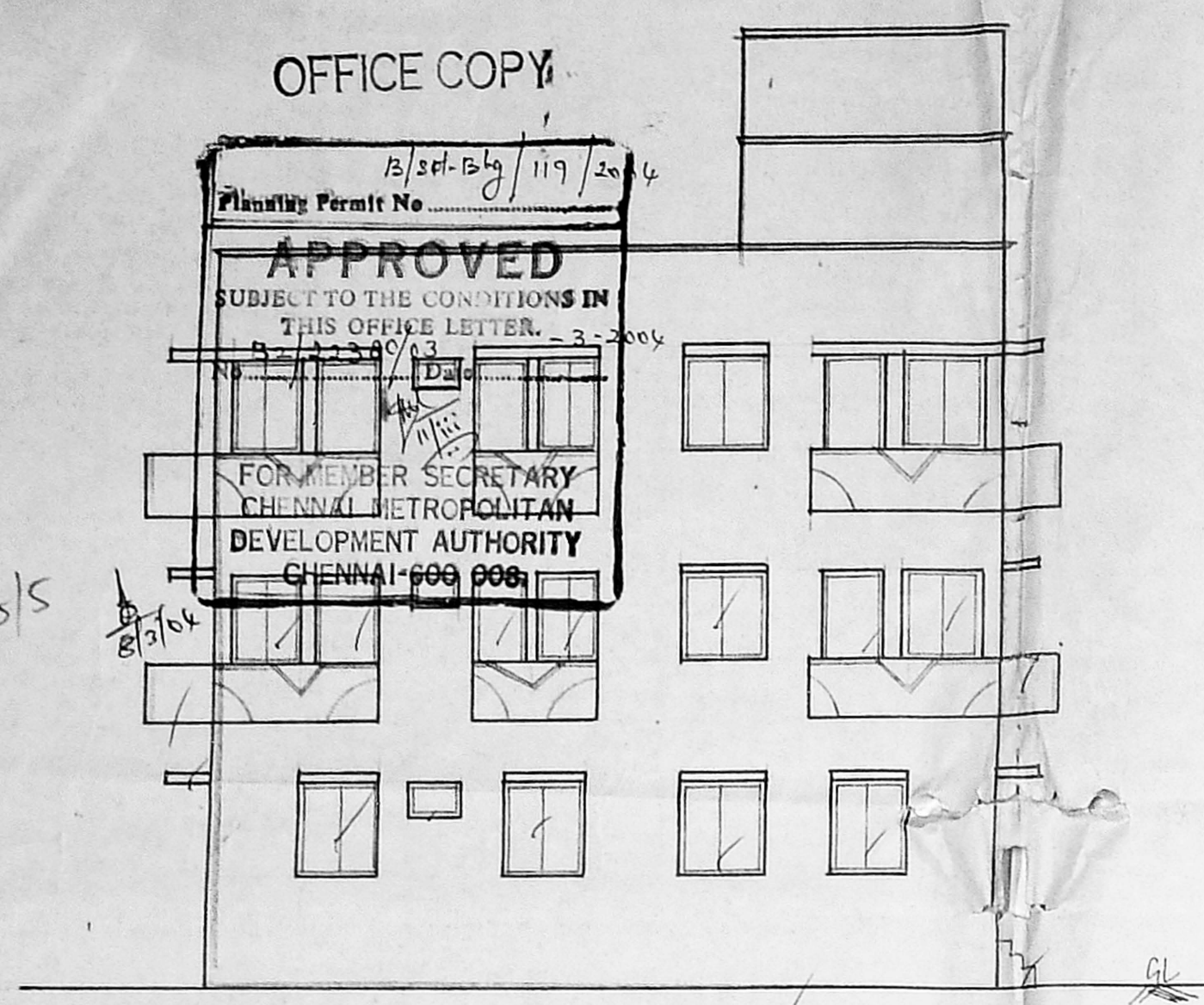

ELEVATION

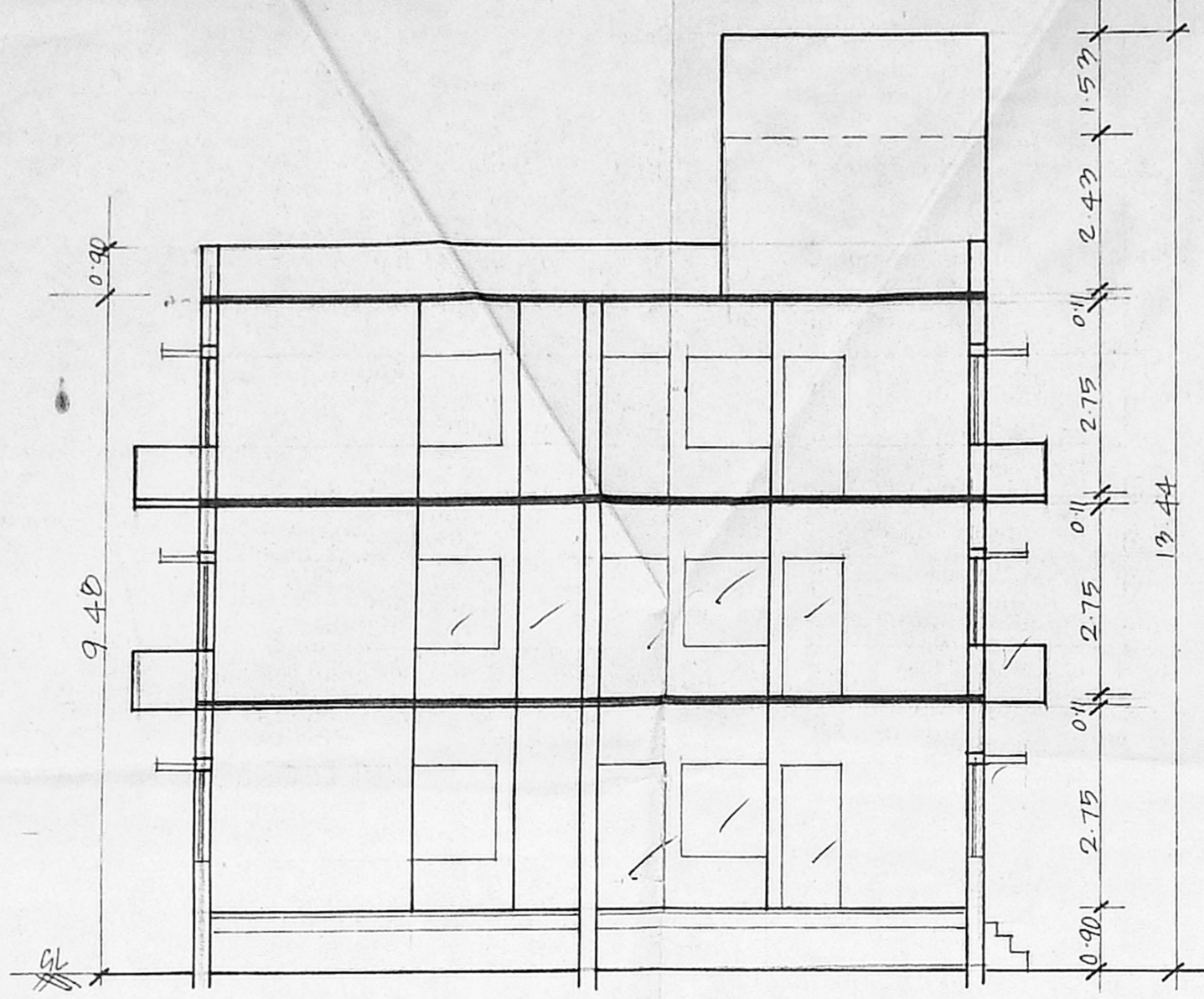

SECTION ON (A) (B)

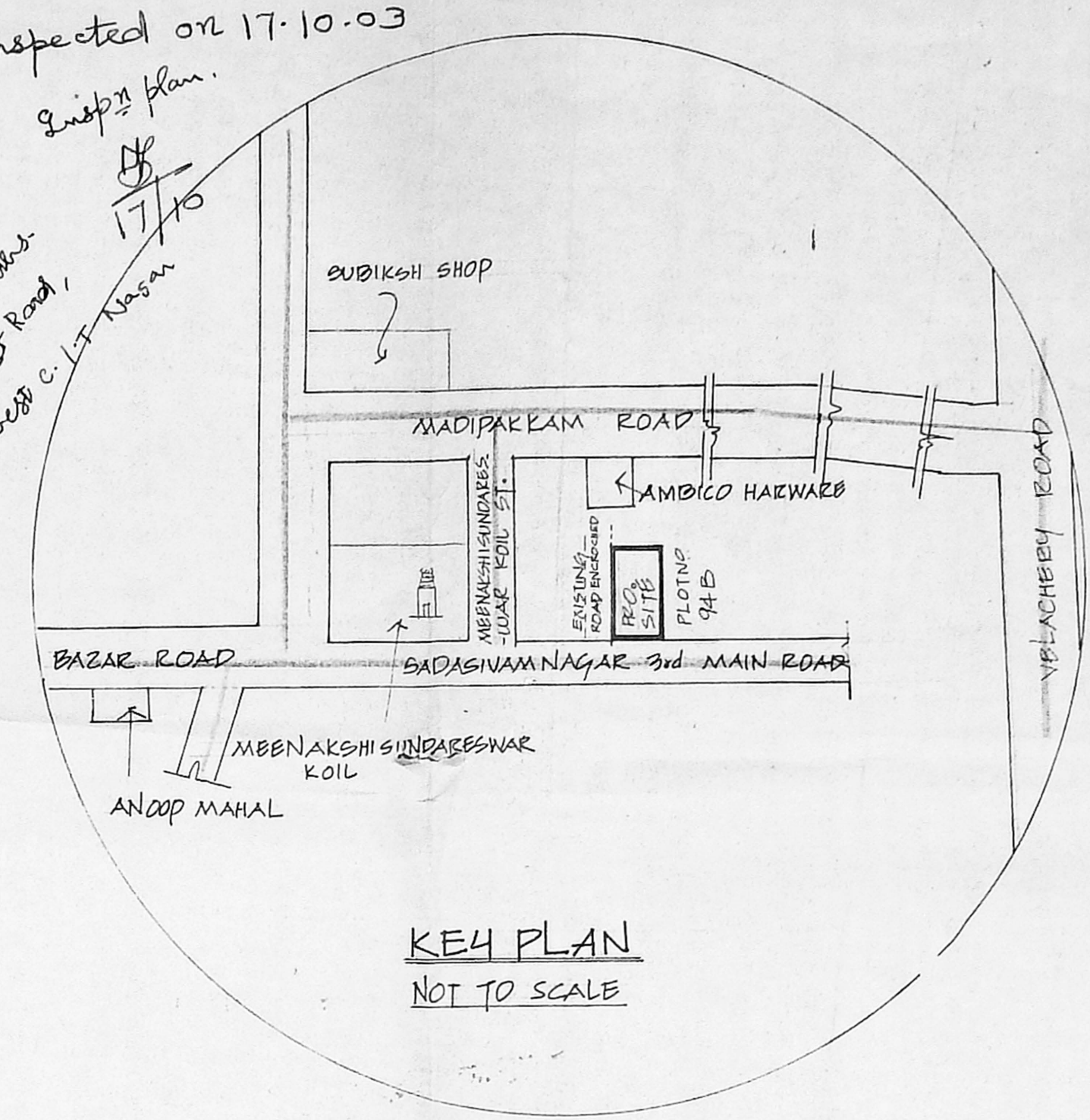

KEY PLAN
 NOT TO SCALE

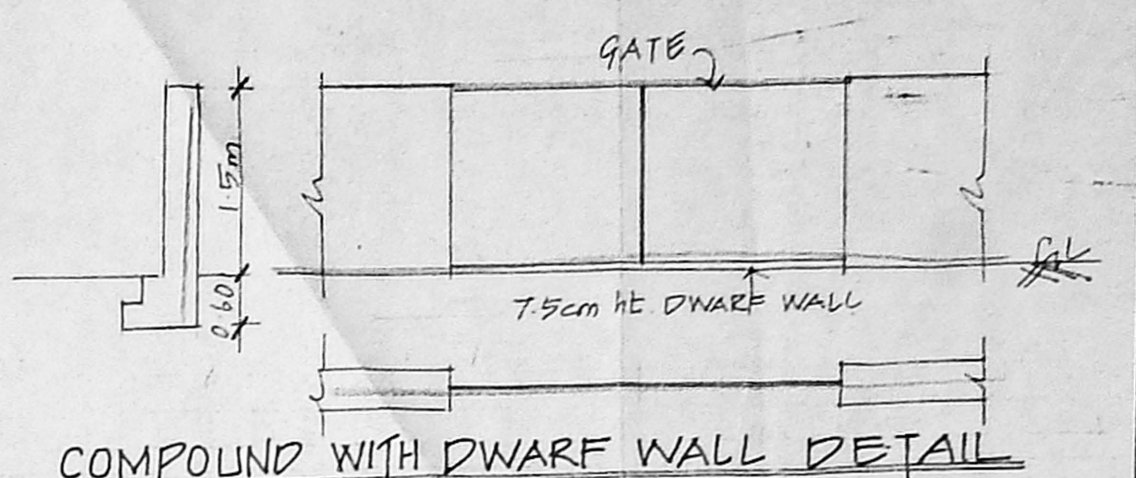

COMPOUND WITH DWARF WALL DETAIL

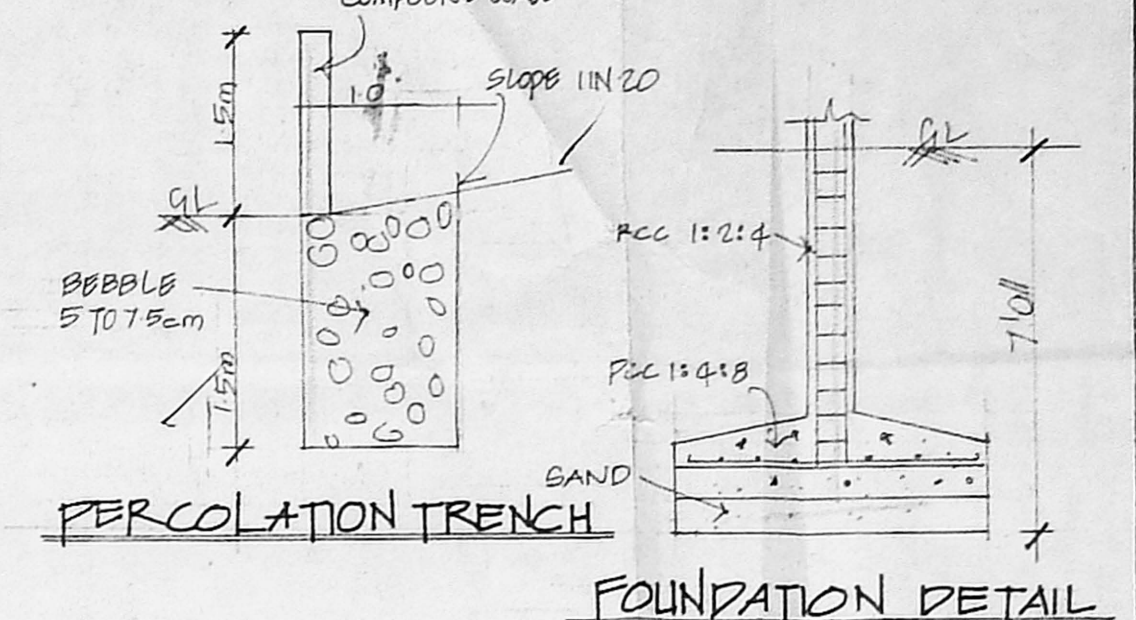

FOUNDATION DETAIL

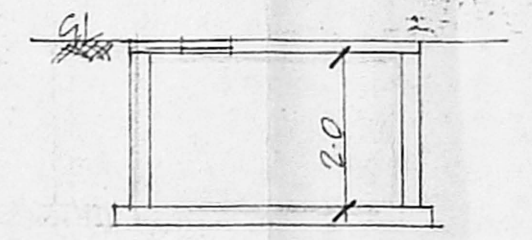

SLUMP DETAIL

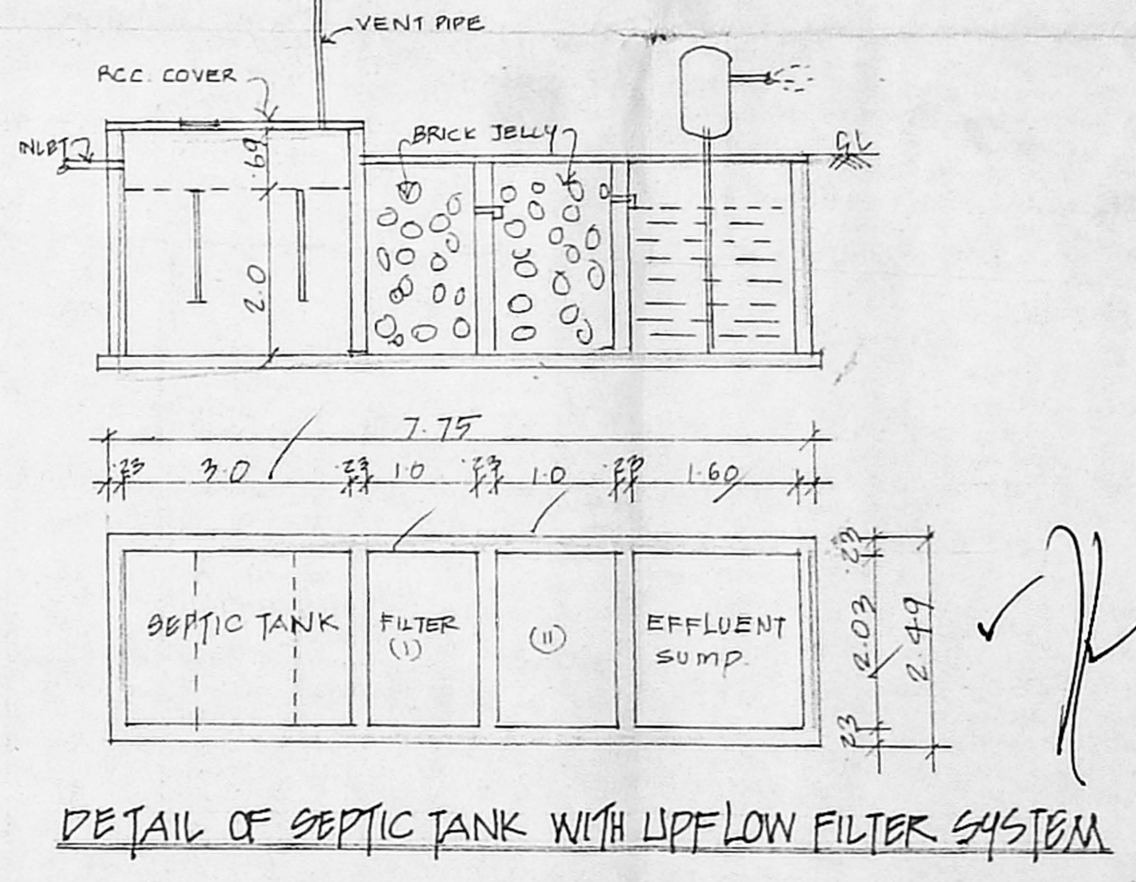

DETAIL OF SEPTIC TANK WITH UPFLOW FILTER SYSTEM

JOINERIES		
D	DOOR	3'0" x 7'0"
D1	DOOR	3'0" x 7'0"
D2	DOOR	2'6" x 7'0"
W	WINDOW	4'0" x 4'6"
W1	WINDOW	2'6" x 4'6"
W2	WINDOW	6'0" x 4'6"
Y	VENTILATOR	2'10" x 3'0" x 2'0"

SPECIFICATION		
BAND CASTING IN FOUNDATION		
PCC 1:4:8 IN FOUNDATION		
BRICK WORK IN CM 1:5		
RCC WORK IN 1:2:4 MIX		
PLASTERING IN CM 1:4		

AREA DETAIL			
LOT AREA	AS PER DOC.	5670	526.7
	AS PER PATA	5920	550
G. FLOOR		2516	233.7
1st FLOOR		2760	256.4
2nd FLOOR		2760	256.4
	TOTAL	7465	

COLOUR INDEX	
ROADS	: ⊙
BOUNDARY	: ⊙
PROPOSAL	: ⊙

SCALE: 1" TO 8'0"

PLAN SHOWING THE PRO. RESIDENTIAL BUILDING IN S.NO PATA. 101/4B, DOC. 101/3A/1A/2, PLOT No 94, 3rd MAIN ROAD, SADASIVAM NAGAR, MADIPAKKAM VILLAGE, THOMAS MALAI PANCHAYAT UNION, CHENNAI.

OWNER'S/GPA SIGNATURE

K. SELVAM, B.E. Eng (H.A.I.V.)
 Consulting Civil Engineer
 Approved Valuer & Surveyor
 Class 1 Reg No. 60003/2004
 Door No 11/17, T. Nagar, Chennai-600 050,
 Mgrapost: Easr, Chennai-600 050,
 Ph: 26562-50, Cell: 98412 82050

ARCHITECT

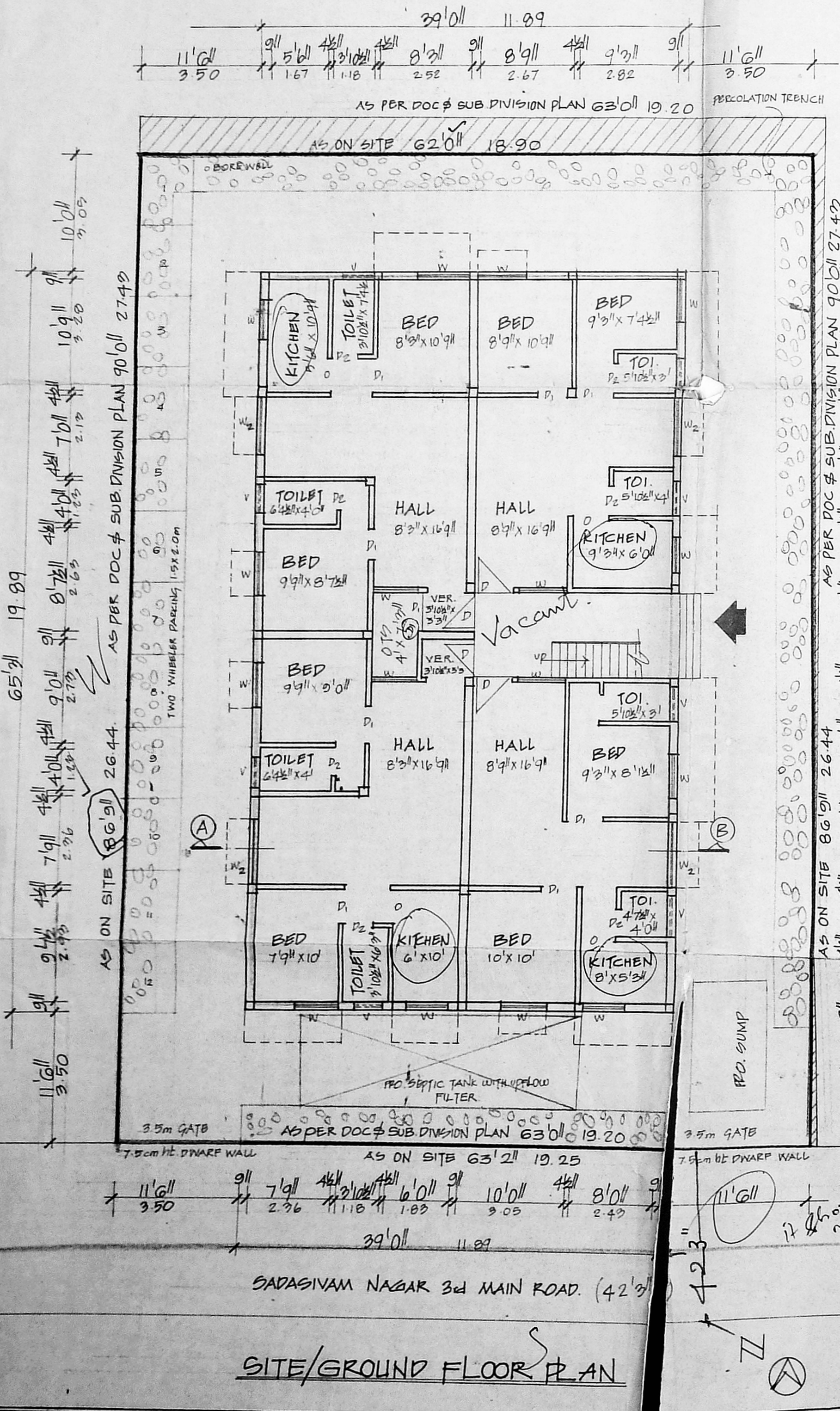

SITE/GROUND FLOOR PLAN

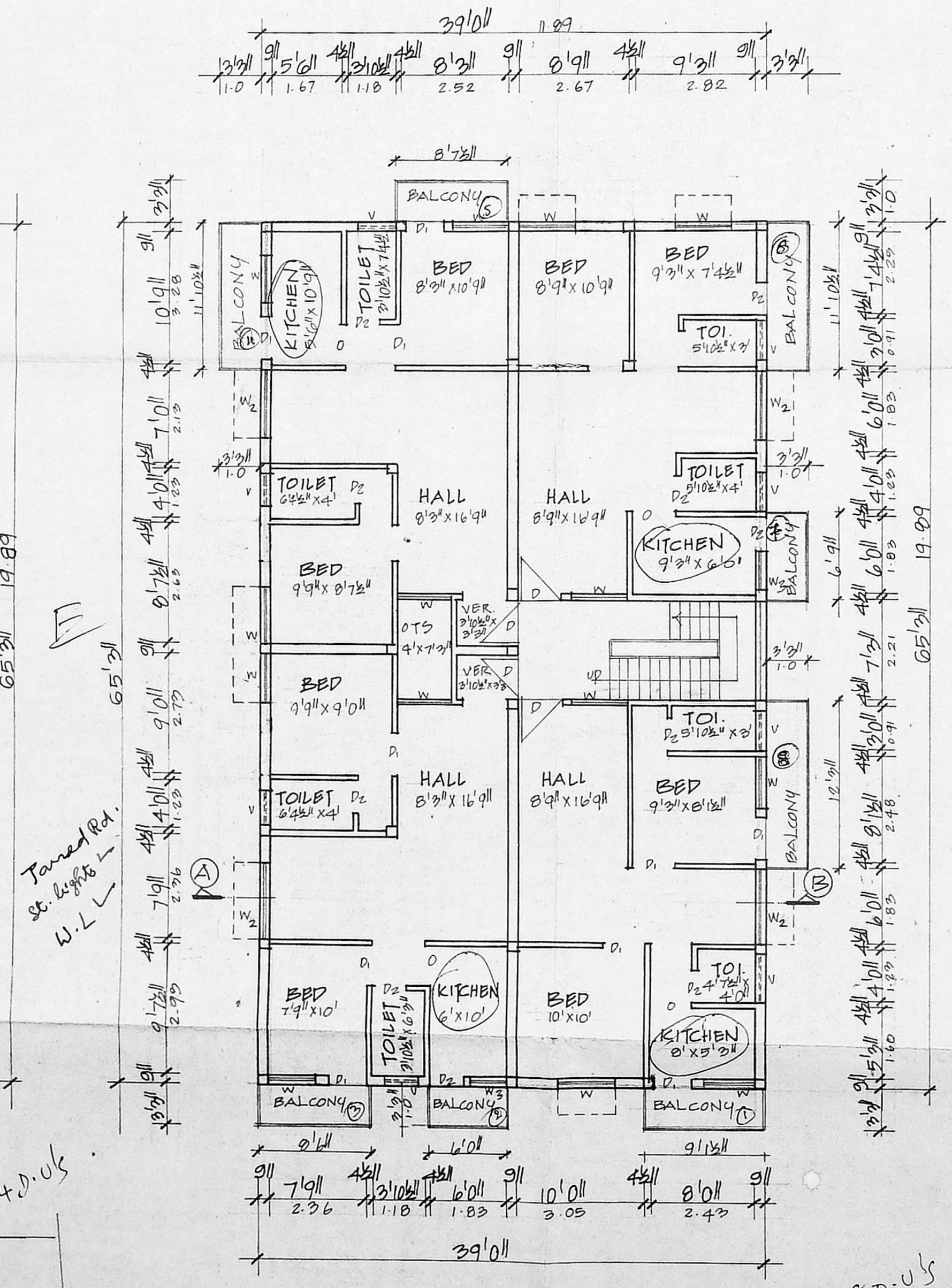

TYPICAL FLOOR PLAN
 (1st & 2nd FLOOR)

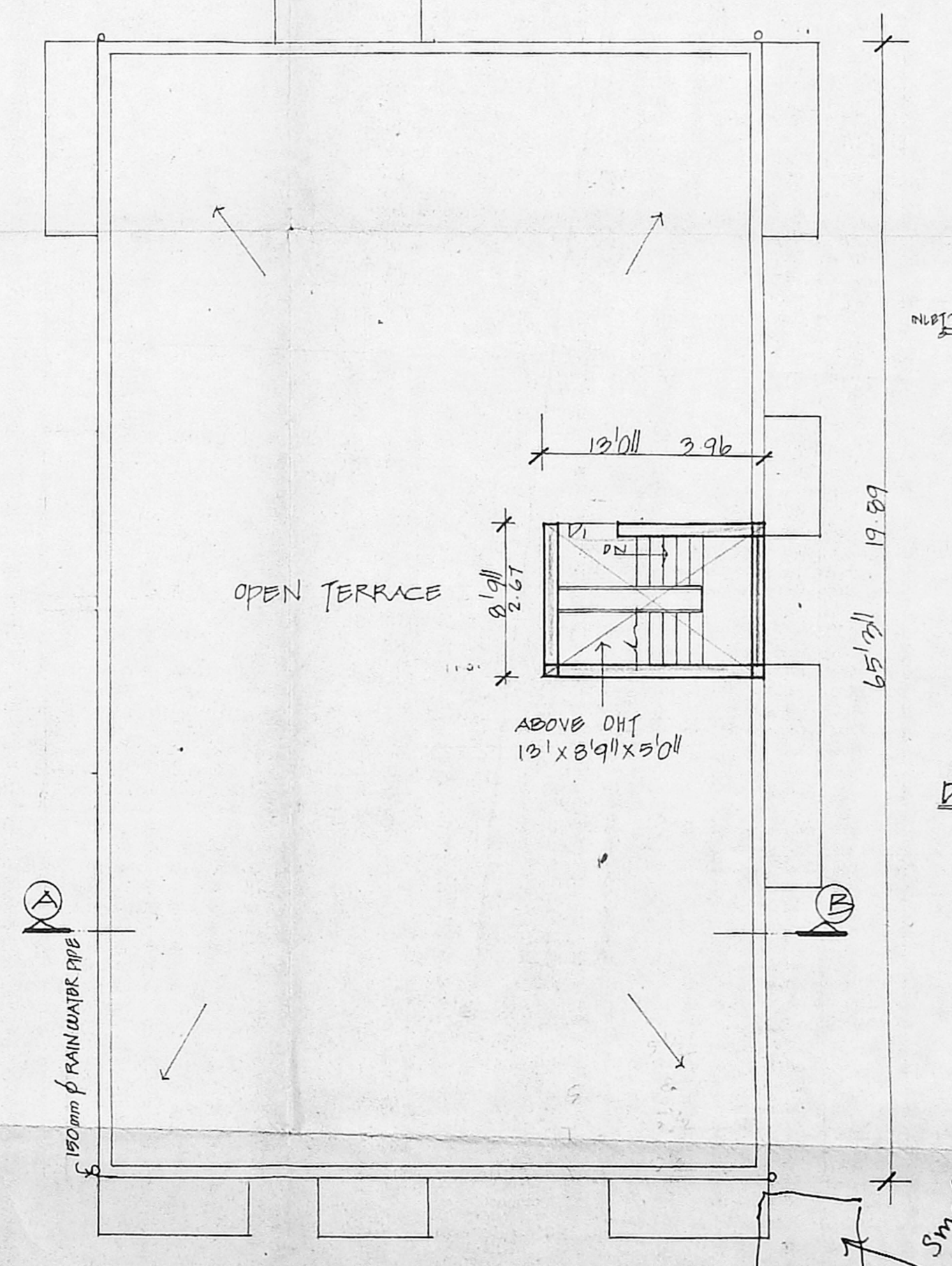

TERRACE PLAN

4 x 2 = 80.05

Total 200 120.05